



**90 Glen Holm Street MITCHELTON QLD**

3 2 1

Don't be too quick to dismiss this opportunity!

Come for a look and be pleasantly surprised at what this colourful Queenslander has to offer.

After more than 10 years as a much loved and enjoyed family residence, it's now time for a new family to make this well cared for property their home.

Completely built in under with internal stairs, this two level home offers space and versatility - perfect for those needing multiple living areas.

Upstairs you'll find many character features such as high ceilings, VJ walls, a beautiful bay window, timber floors and timber windows. At the heart of the upper level is a generous lounge, which is positioned between a separate

**Land Size** : 456 sqm

**View** : <https://www.bowtellwoodhall.com.au/sale/ql/city-north/mitchelton/residential/house/7444068>



**Steven Bowtell**  
0417 614 041

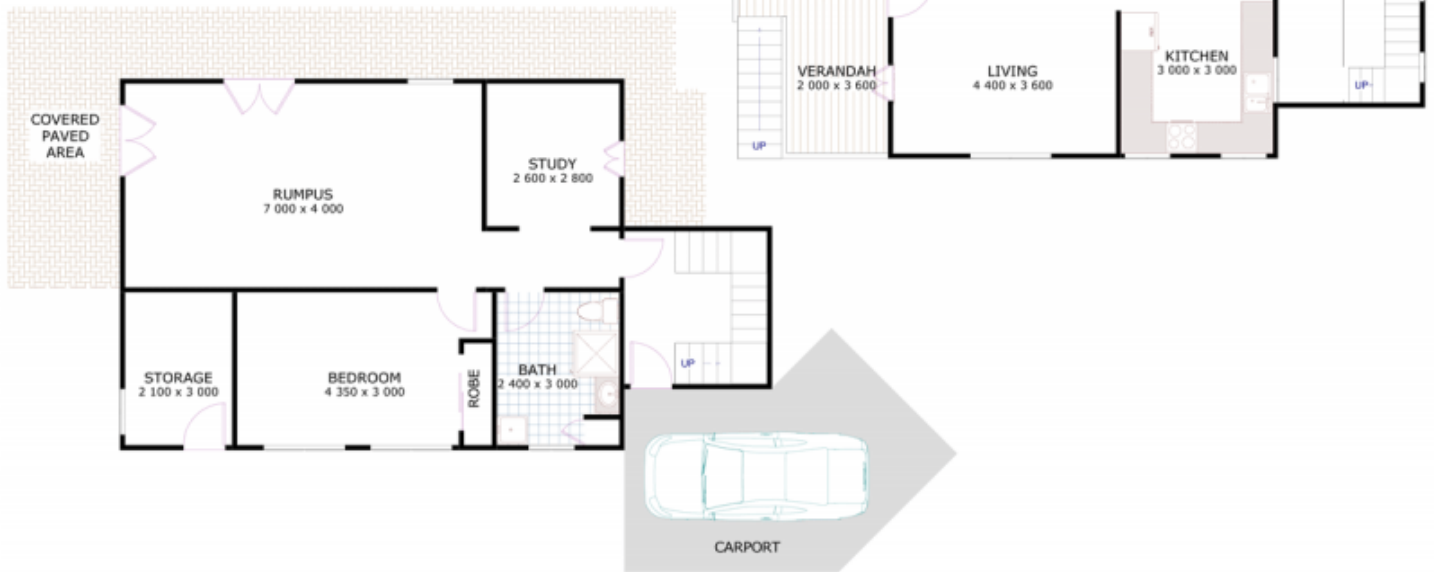

This plan is for illustrative purposes only and should be used as such by any prospective purchaser. Measurements are approximate and no responsibility is taken for error.