

110 Gimba Street MITCHELTON QLD

6 3 4

Presenting 110 Gimba Street, Mitchelton.

Unquestionably one of Mitchelton's finest residential offerings, this architecturally designed family residence resting on a substantial 1,379m²* of elevated hillside land offers something truly special and unique.

Spanning three luxe levels, with impressive entry foyer, high ceilings, polished mixed hardwood timber floors and an extensive use of glass to best capture the natural light and mesmerising views over the district across to the bay and beyond, every aspect of this property makes a statement of quality and sophistication.

At the heart of this stunning home on the first level is the open plan living, dining and kitchen - all generously proportioned and enhanced by crisp detailing and

Land Size : 1379 sqm

View : <https://www.bowtellwoodhall.com.au/sale/ql/city-north/mitchelton/residential/house/7444174>



Torstein Woodhall
07 3355 7746



SECOND FLOOR

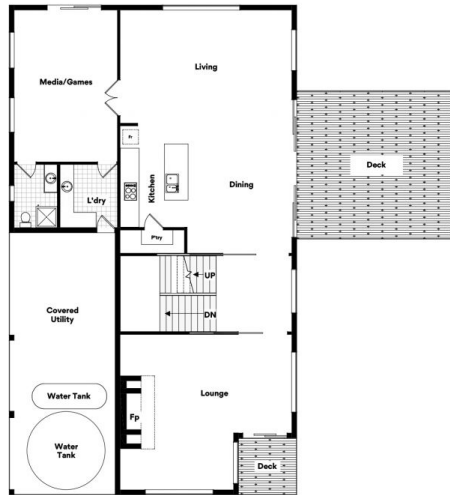

FIRST FLOOR

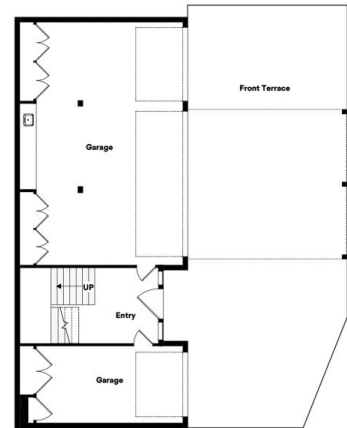

GROUND FLOOR



110 Gimba St, Mitchelton

Whilst every attempt has been made to ensure the accuracy of the floor plans contained here, measurements of doors, windows, rooms and any other items are approximate and no responsibility is taken for any error, omission or misstatement. These plans are for representation purposes only. Provided by primepixels.com.au